

N3 Northbound - Road Closure And Diversion

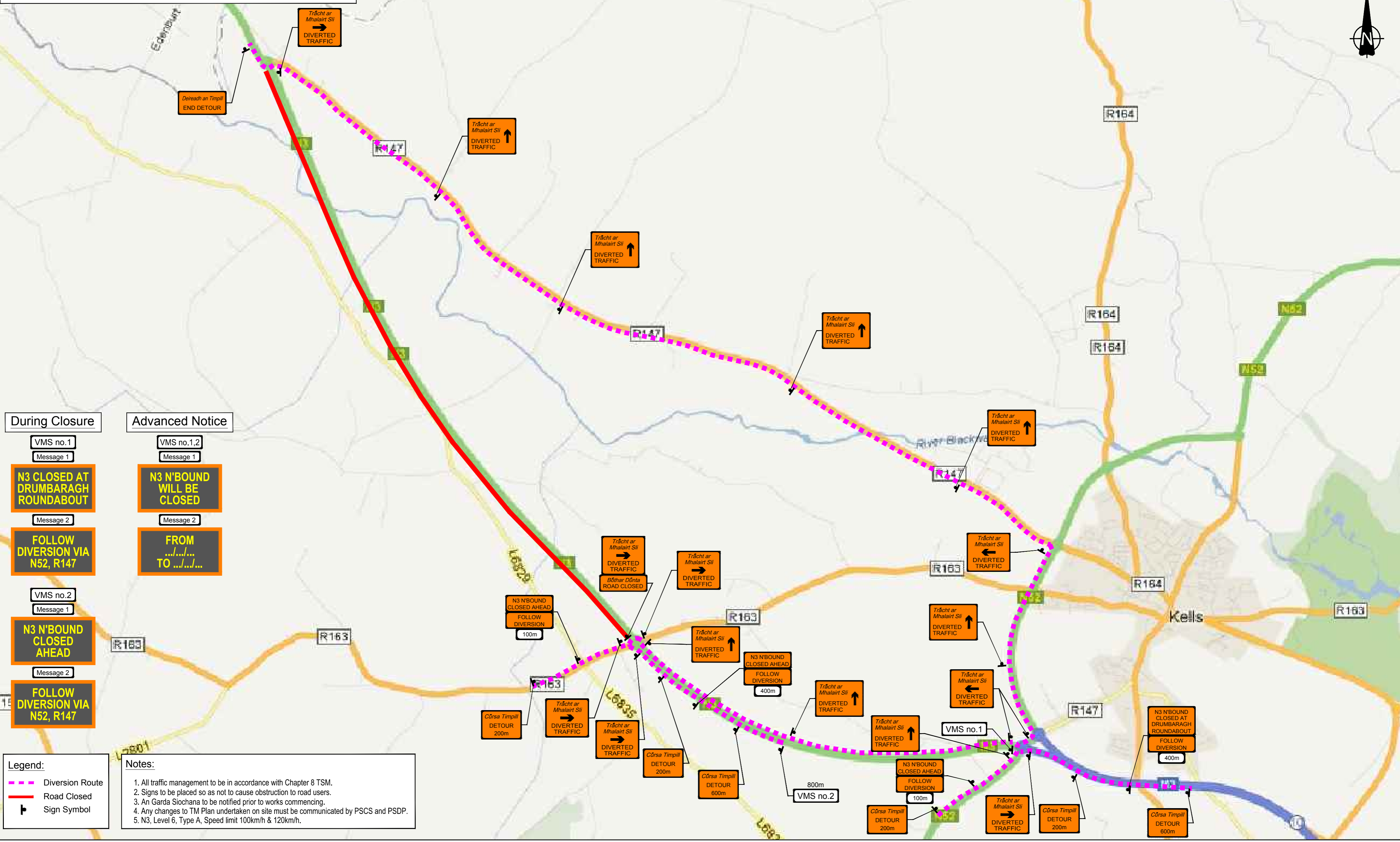

VIAE LTD
 Dolcain House, Monastery Road
 Clondalkin, Dublin 22
 T: +353 (1) 4033248
 Email: info@viae.ie
 Web: www.viae.ie



Client:
M3 JV SIAC/Ferroviale

Project Title:
M3 Clonee to North of Kells

Drawing Title:
Temporary Traffic Management Layout For N3 North Of Kells Road Closure And Diversion

Drawn:	Scale:	Drawing no.:
PB	not to scale	TMD/2013/K001
Approved:	Date:	Rev:
AM	26/03/2013	0

N3 Southbound - Road Closure And Diversion

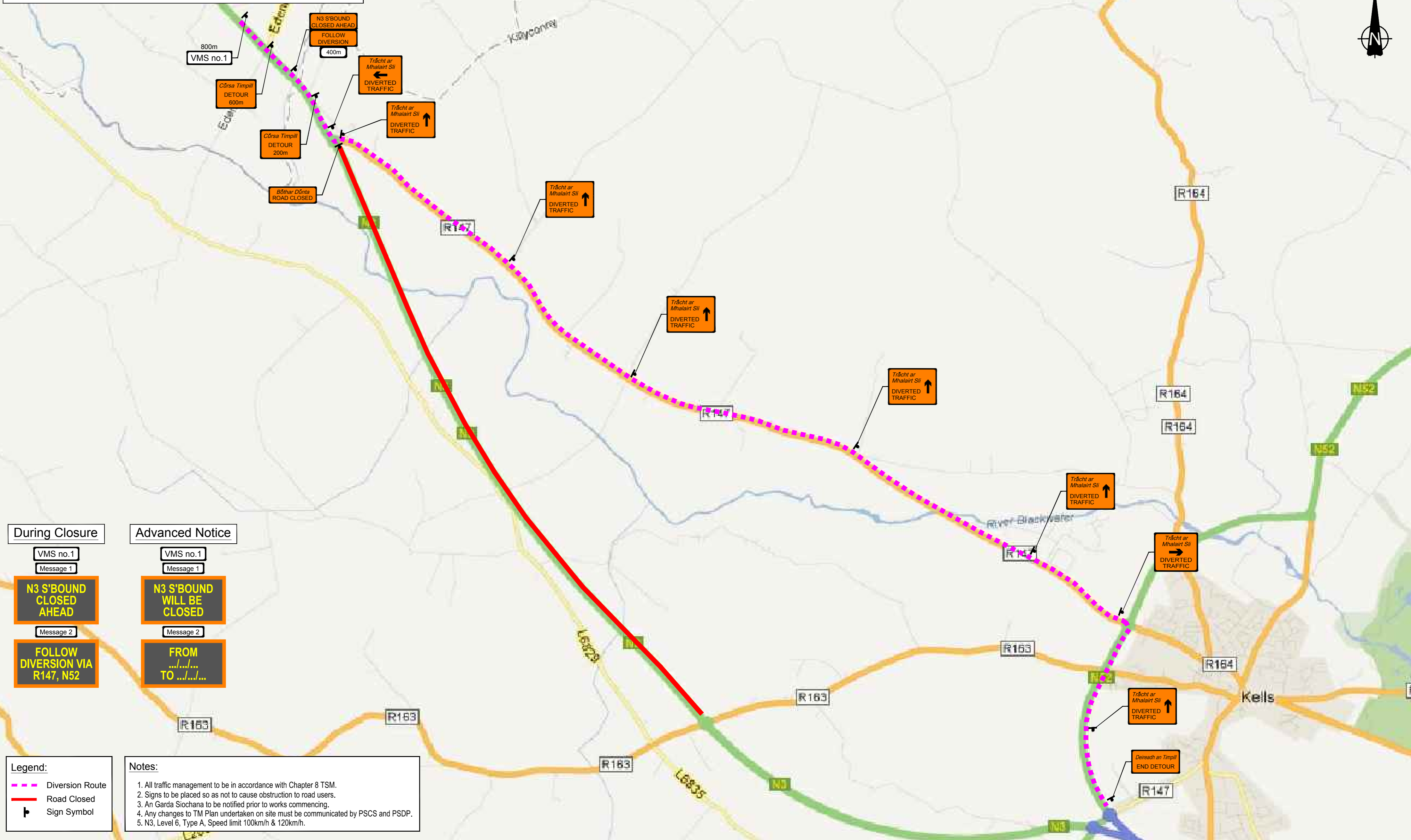

During Closure	Advanced Notice
VMS no.1 Message 1	VMS no.1 Message 1
N3 S'BOUND CLOSED AHEAD	N3 S'BOUND WILL BE CLOSED
Message 2	Message 2
FOLLOW DIVERSION VIA R147, N52	FROM TO

Legend:	Notes:
Diversion Route	1. All traffic management to be in accordance with Chapter 8 TSM.
Road Closed	2. Signs to be placed so as not to cause obstruction to road users.
Sign Symbol	3. An Garda Síochána to be notified prior to works commencing.
	4. Any changes to TM Plan undertaken on site must be communicated by PSCS and PSDP.
	5. N3, Level 6, Type A, Speed limit 100km/h & 120km/h.



VIAE LTD
 Dolcain House, Monastery Road
 Clondalkin, Dublin 22
 T: +353 (1) 4033248
 Email: info@viae.ie
 Web: www.viae.ie



Client:
M3 JV SIAC/Ferrovial

Project Title:
M3 Clonee to North of Kells

Drawing Title:
**Temporary Traffic Management Layout
 For N3 North Of Kells
 Road Closure And Diversion**

Drawn:	Scale:	Drawing no.:
PB	not to scale	TMD/2013/K002
Approved:	Date:	Rev:
AM	26/03/2013	0