

DO NOT SCALE

File: Dunboyne_Map_Constraints Report.qgz
Date: 2024-04-23 10:55 Plotted by: tcorles

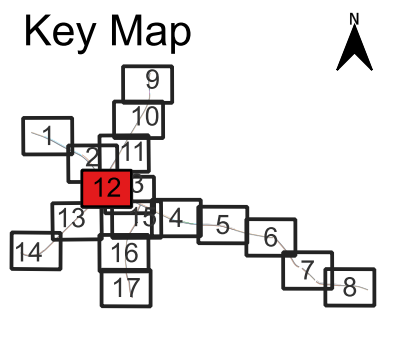

- ### Legend
- Two-way cycle track - 3.7m wide
 - Two-way cycle track - 2.5m wide
 - Footpath - 2.0m wide
 - Footpath - 1.8m wide
 - Shared path - 3.4m wide
 - Road carriageway - 6.0m wide
 - Upgraded signalised junction
 - Proposed pedestrian and cyclist crossing point
 - Existing bus stops
 - Potential land aquisition area
 - Potential parking area to be removed
 - Parking area to be retained

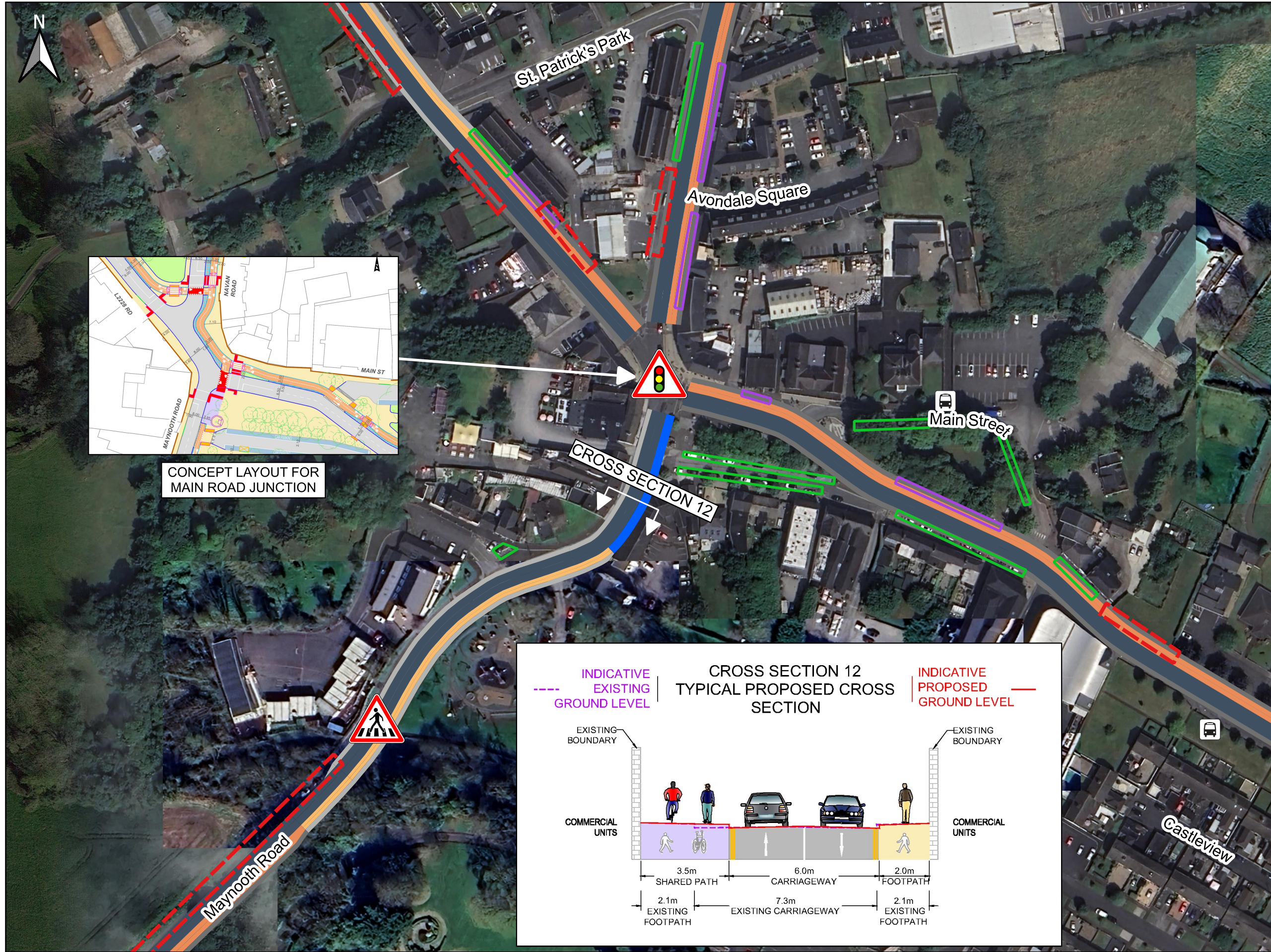
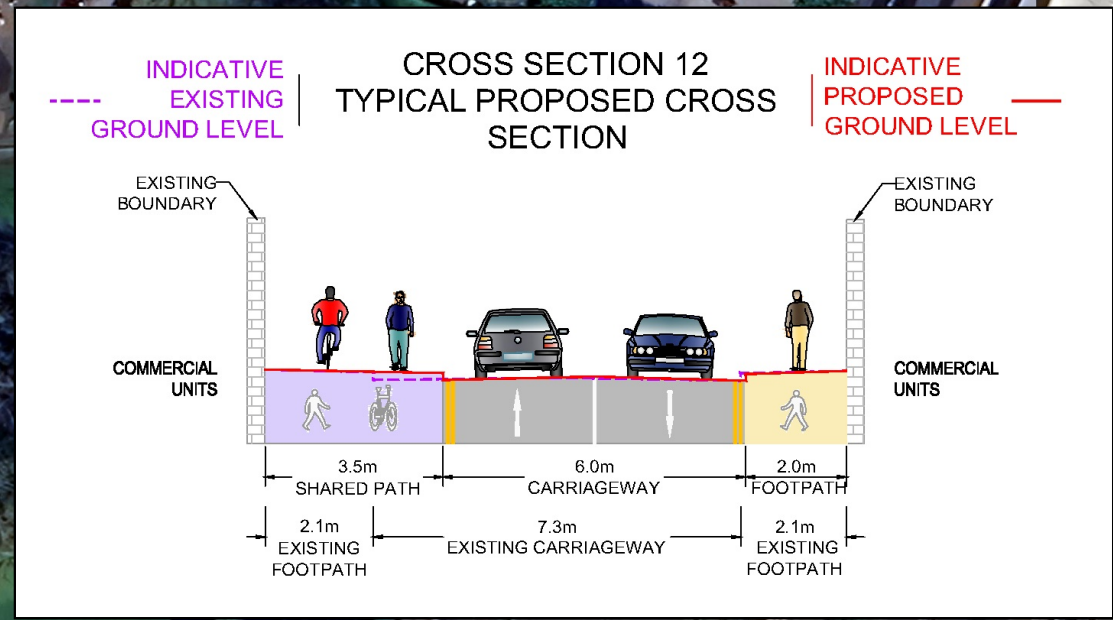

Rev	Description	By	Date	Chk	Auth
3	ISSUED FOR EPO PUBLIC CONSULTATION	TC	04.2024	CF	CF
2	ISSUED FOR INFORMATION	TC	03.2024	CF	CF
1	ISSUED FOR INFORMATION	TC	10.2023	CF	CF
0	ISSUED FOR INFORMATION	TC	09.2023	CF	CF

ATKINS
Member of the SNC-Lavalin Group

Unit 2B, 2200 Cork Airport
Business Park, Cork
Tel (+353) 021 429 0300
Fax (+353) 021 429 0360

2nd Floor Technology House
Parkmore Technology Park,
Galway
Tel (+353) 091 786 050
Fax (+353) 091 779 830

Client
MEATH COUNTY COUNCIL

Project
**DUNBOYNE AND CLONEE
PEDESTRIAN AND CYCLE NETWORK**

Imagery ©2024 Google, CNES/Airbus, Imagery ©2024 CNES/Airbus, Landsat/Copernicus, Maxar Technologies, Map data ©2024

Title
**EMERGING PREFERRED OPTION
DB2-01 NAVAN ROAD AND DB2-02
MAYNOOTH ROAD**

Original Scale	Design / Drawn	Checked	Authorised
1:2,500	TC	CF	CF
Status	Date	Date	Date
I	10.2023	10.2023	10.2023

Drawing Number
5219559-ATK-ZZ-ZZ-DR-CE-000012

Rev
3

50
10
0

DO NOT SCALE

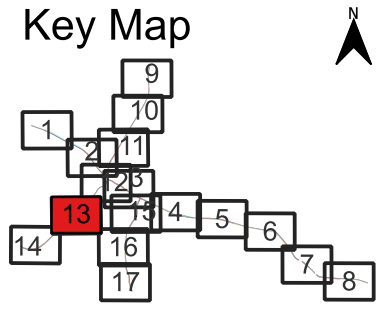

- Legend**
- Two-way cycle track - 3.7m wide
 - Footpath - 2.0m wide
 - Road carriageway - 6.0m wide
 - Potential land acquisition area

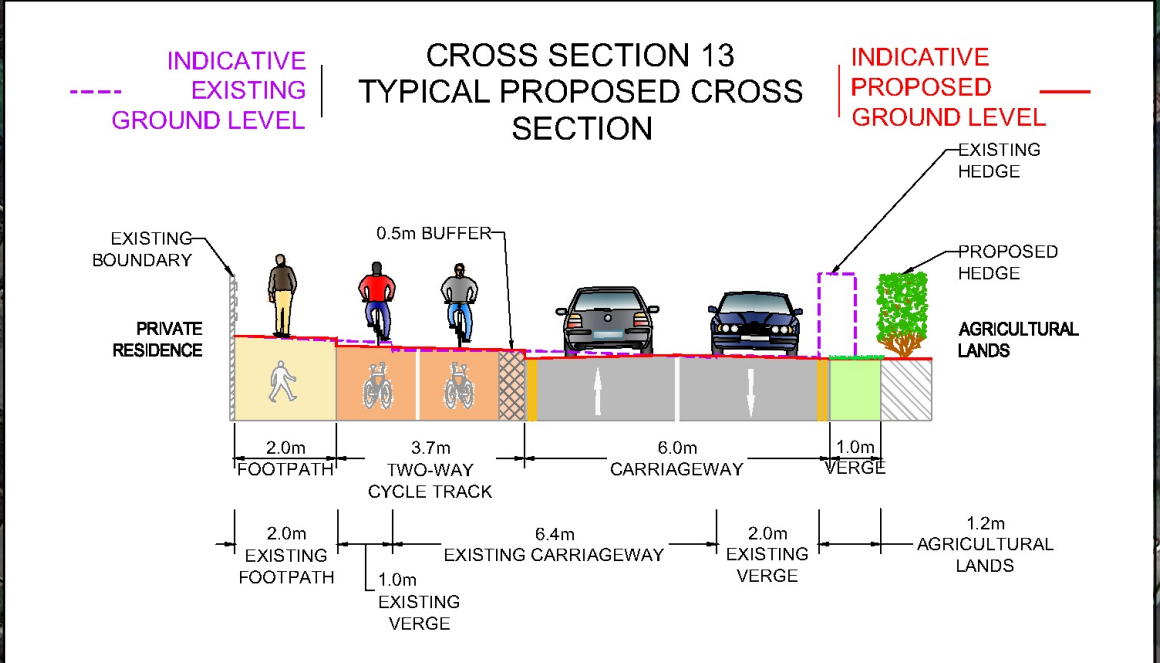

Imagery ©2024 Google, CNES/Airbus, Imagery ©2024 CNES/Airbus, Landsat/Copernicus, Maxar Technologies, Map data ©2024

File: Dunboyne_Map_Constraints Report.qgz
Date: 2024-04-23 10:56 Plotted by: tcorties



Rev	Description	By	Date	Chk	Auth
3	ISSUED FOR EPO PUBLIC CONSULTATION	TC	04.2024	CF	CF
2	ISSUED FOR INFORMATION	TC	03.2024	CF	CF
1	ISSUED FOR INFORMATION	TC	10.2023	CF	CF
0	ISSUED FOR INFORMATION	TC	09.2023	CF	CF

ATKINS
Member of the SNC-Lavalin Group

Atkins House,
150-155 Airside
Business Park, Swords,
Co. Dublin
Tel (+353) 01 810 8000
Fax (+353) 01 810 8001

Unit 2B, 2200 Cork Airport
Business Park, Cork
Tel (+353) 021 429 0300
Fax (+353) 021 429 0360

2nd Floor Technology House
Parkmore Technology Park,
Galway
Tel (+353) 091 786 050
Fax (+353) 091 779 830

Client
MEATH COUNTY COUNCIL

Project
**DUNBOYNE AND CLONEE
PEDESTRIAN AND CYCLE NETWORK**

Title EMERGING PREFERRED OPTION DB2-02 MAYNOOTH ROAD			
Original Scale 1:2,500	Design / Drawn TC	Checked CF	Authorised CF
Status I	Date 10.2023	Date 10.2023	Date 10.2023
Drawing Number 5219559-ATK-ZZ-ZZ-DR-CE-000013	Rev 3		

50
10
0

DO NOT SCALE



Key Map

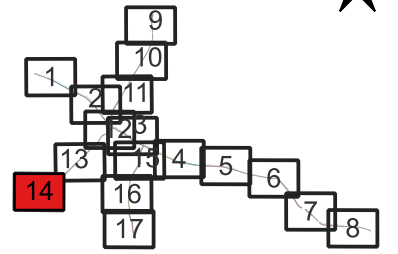

Legend

- Two-way cycle track - 3.7m wide
- Footpath - 2.0m wide
- Road carriageway - 6.0m wide
- Upgraded roundabout junction
- Proposed pedestrian and cyclist crossing point

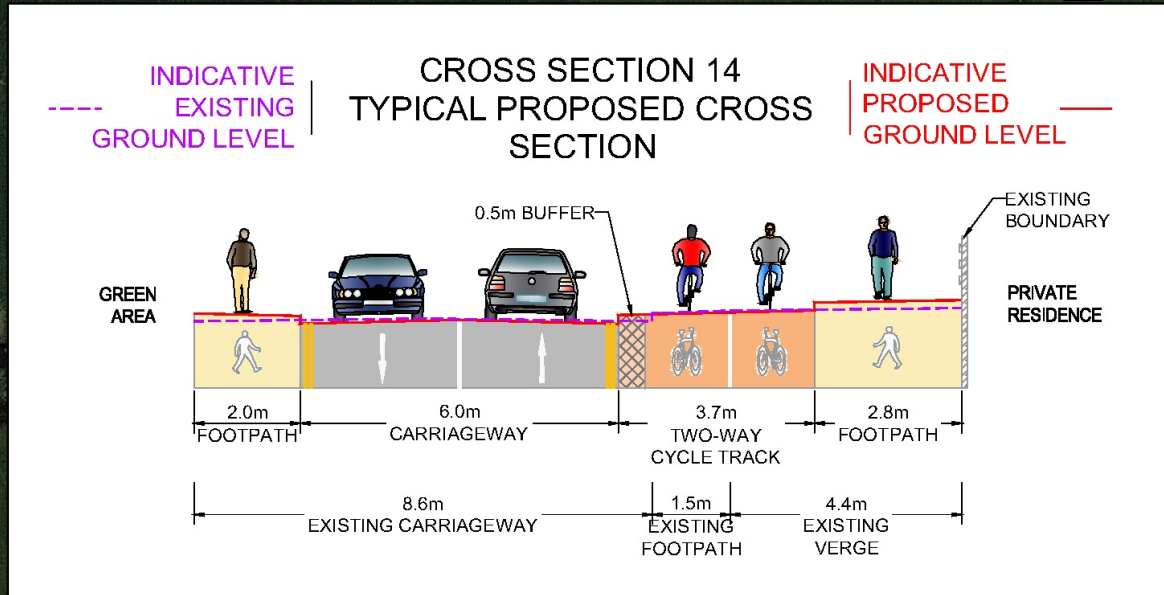

Imagery ©2024 Google, CNES/Airbus, Imagery ©2024 CNES/Airbus, Landsat/Copernicus, Maxar Technologies, Map data ©2024

File: Dunboyne_Map_Constraints Report.qgz
Date: 2024-04-23 10:59 Plotted by: tories



Rev	Description	By	Date	Chk	Auth
3	ISSUED FOR EPO PUBLIC CONSULTATION	TC	04.2024	CF	CF
2	ISSUED FOR INFORMATION	TC	03.2024	CF	CF
1	ISSUED FOR INFORMATION	TC	10.2023	CF	CF
0	ISSUED FOR INFORMATION	TC	09.2023	CF	CF

Atkins House,
150-155 Airside
Business Park, Swords,
Co. Dublin
Tel (+353) 01 810 8000
Fax (+353) 01 810 8001



Member of the SNC-Lavalin Group

Unit 2B, 2200 Cork Airport
Business Park, Cork
Tel (+353) 021 429 0300
Fax (+353) 021 429 0360

2nd Floor Technology House
Parkmore Technology Park,
Galway
Tel (+353) 091 786 050
Fax (+353) 091 779 830

Client
MEATH COUNTY COUNCIL

Project
DUNBOYNE AND CLONEE
PEDESTRIAN AND CYCLE NETWORK

Title
EMERGING PREFERRED OPTION
DB2-02 MAYNOOTH ROAD

Original Scale	Design / Drawn	Checked	Authorised
1:2,500	TC	CF	CF
Status	Date	Date	Date
I	10.2023	10.2023	10.2023
Drawing Number	Rev		
5219559-ATK-ZZ-ZZ-DR-CE-000014	3		

DO NOT SCALE

File: Dunboyne_Map_Constraints_Report.qgz
Date: 2024-04-23 11:40 Plotted by: tcorries

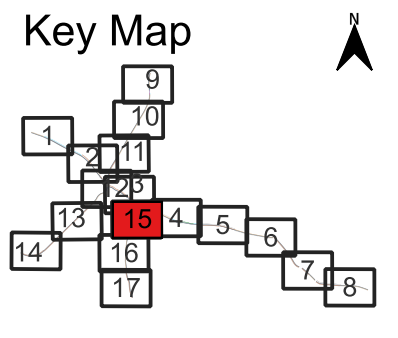
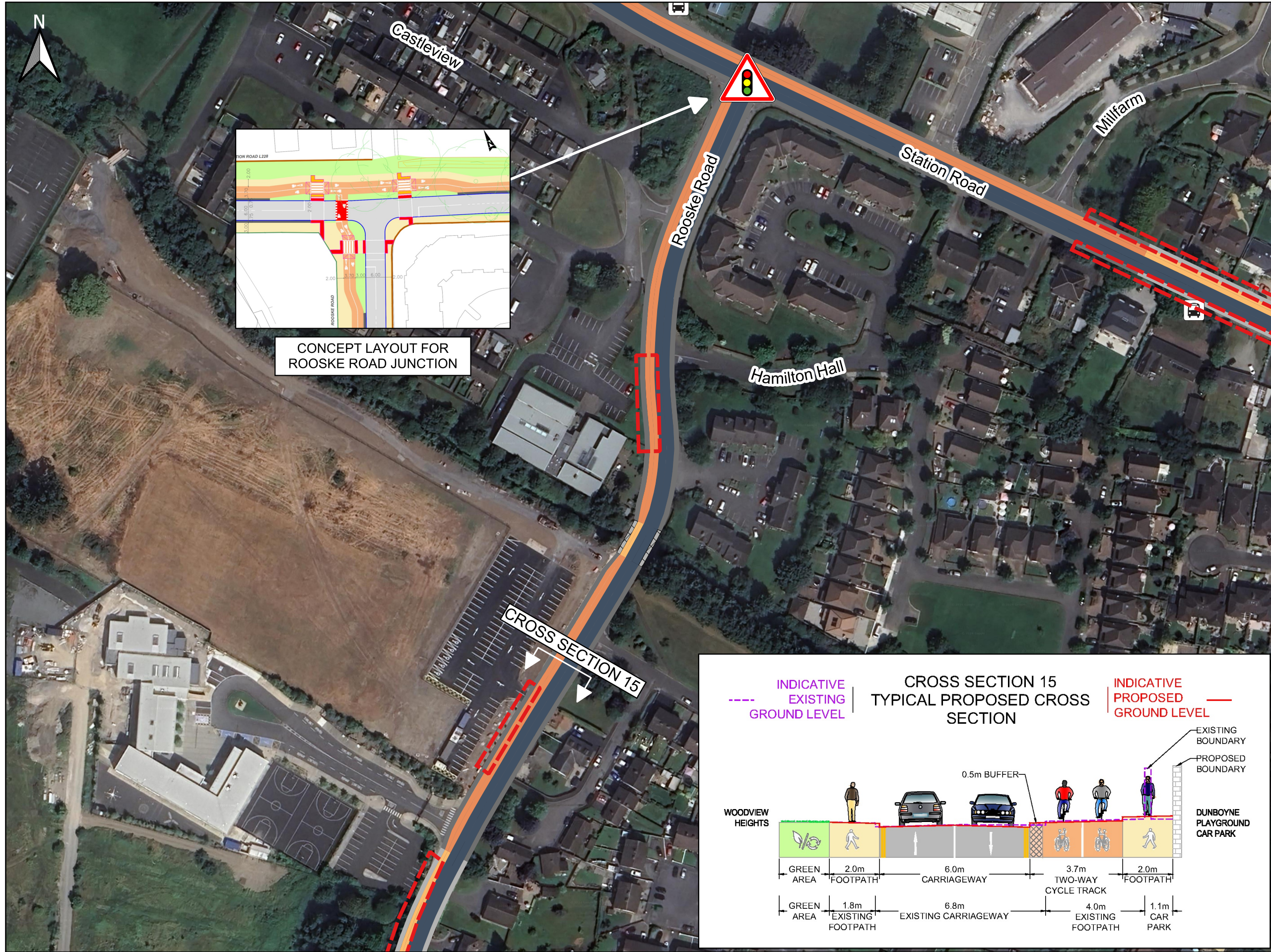

- Legend**
- Two-way cycle track - 3.7m wide
 - Two-way cycle track - 2.5m wide
 - Footpath - 2.0m wide
 - Footpath - 1.8m wide
 - Footpath - 1.5m wide
 - Road carriageway - 6.0m wide
 - Upgraded signalised junction
 - Existing bus stops
 - Potential land acquisition area

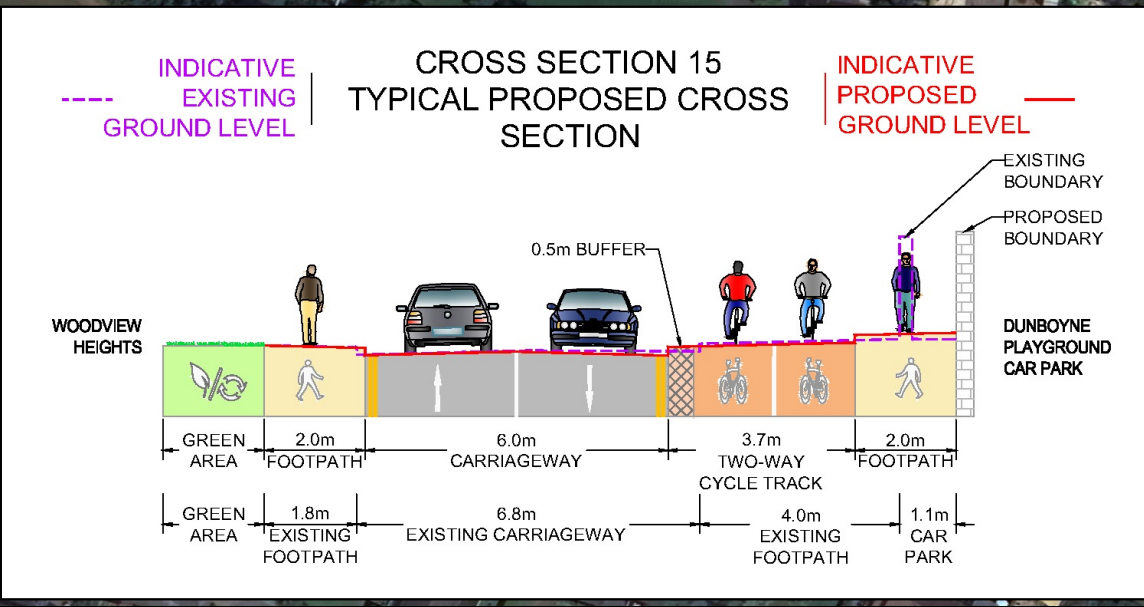

Imagery ©2024 Google, CNES/Airbus, Imagery ©2024 CNES/Airbus, Landsat/Copernicus, Maxar Technologies, Map data ©2024



Rev	Description	By	Date	Chk	Auth
3	ISSUED FOR EPO PUBLIC CONSULTATION	TC	04.2024	CF	CF
2	ISSUED FOR INFORMATION	TC	03.2024	CF	CF
1	ISSUED FOR INFORMATION	TC	10.2023	CF	CF
0	ISSUED FOR INFORMATION	TC	09.2023	CF	CF

ATKINS
Member of the SNC-Lavalin Group

Unit 2B, 2200 Cork Airport
Business Park, Cork
Tel (+353) 021 429 0300
Fax (+353) 021 429 0360

2nd Floor Technology House
Parkmore Technology Park,
Galway
Tel (+353) 091 786 050
Fax (+353) 091 779 830

Client
MEATH COUNTY COUNCIL

Project
**DUNBOYNE AND CLONEE
PEDESTRIAN AND CYCLE NETWORK**

Title		Original Scale	Design / Drawn	Checked	Authorised
EMERGING PREFERRED OPTION FD6 ROOSKE ROAD		1:2,500	TC	CF	CF
Status	Drawing Number	Date	Date	Date	Date
I	5219559-ATK-ZZ-ZZ-DR-CE-000015	10.2023	10.2023	10.2023	10.2023
Rev					
					3

50
10
0

DO NOT SCALE

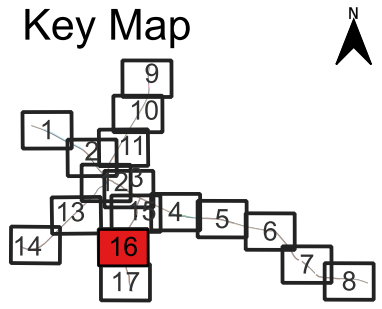
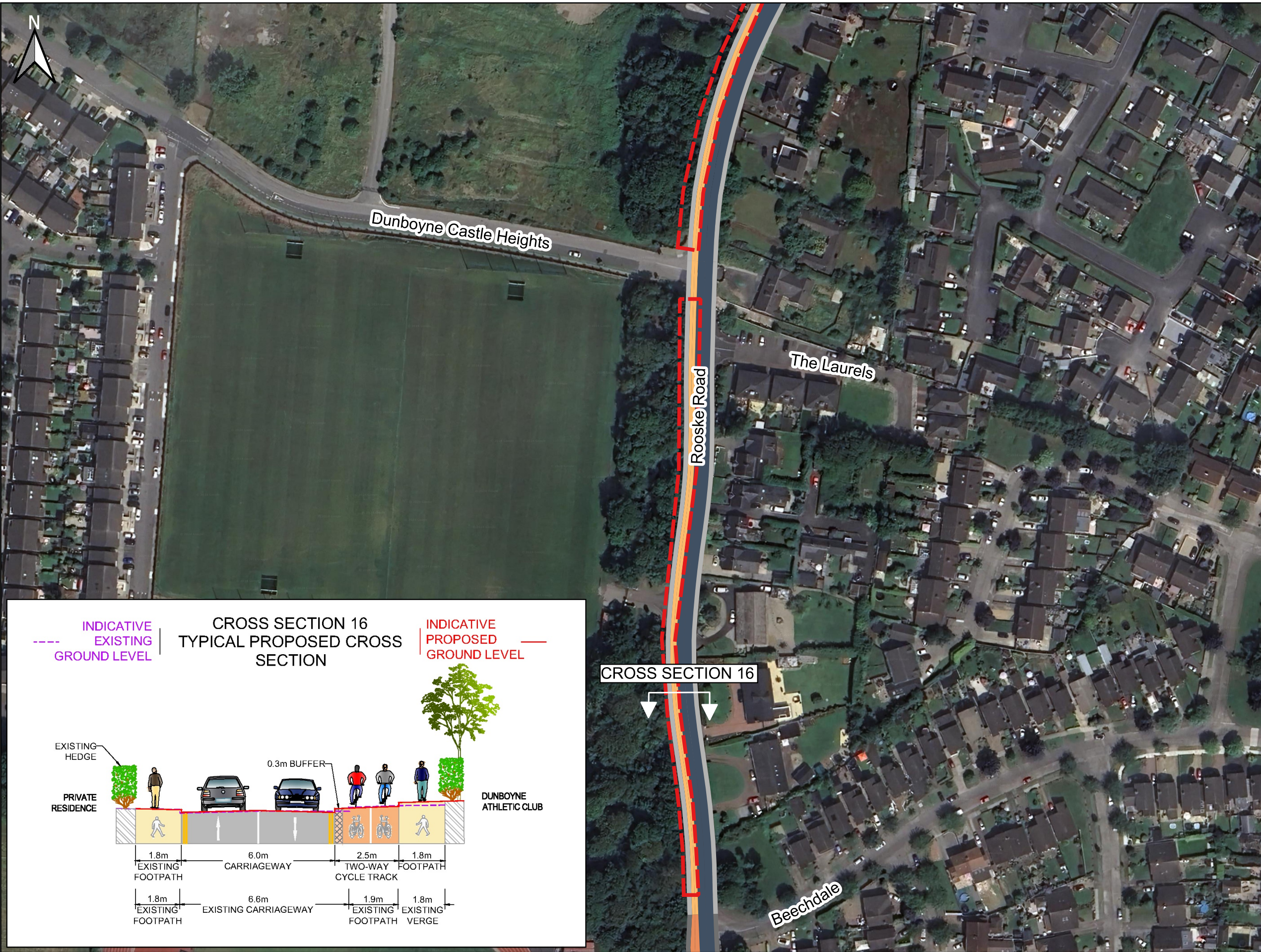

- Legend**
- Two-way cycle track - 3.7m wide
 - Two-way cycle track - 2.5m wide
 - Footpath - 2.0m wide
 - Footpath - 1.8m wide
 - Road carriageway - 6.0m wide
 - Potential land acquisition area

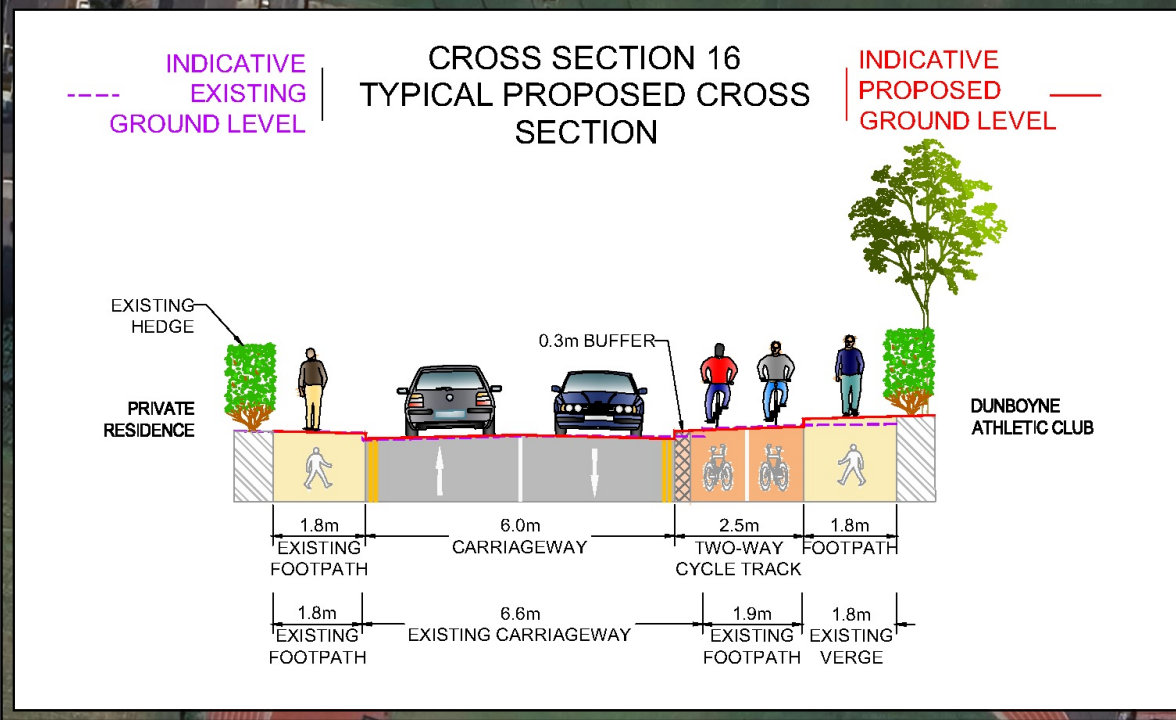

CROSS SECTION 16

Imagery ©2024 Google, CNES/Airbus, Imagery ©2024 CNES/Airbus, Landsat/Copernicus, Maxar Technologies, Map data ©2024

File: Dunboyne_Map_Constraints_Report.qgz
Date: 2024-04-23 11:46 Plotted by: tcorries



Rev	Description	By	Date	Chk	Auth
3	ISSUED FOR EPO PUBLIC CONSULTATION	TC	04.2024	CF	CF
2	ISSUED FOR INFORMATION	TC	03.2024	CF	CF
1	ISSUED FOR INFORMATION	TC	10.2023	CF	CF
0	ISSUED FOR INFORMATION	TC	09.2023	CF	CF

ATKINS
Member of the SNC-Lavalin Group

Atkins House, 150-155 Airside, Business Park, Swords, Co. Dublin
Tel (+353) 021 429 0300 Fax (+353) 021 429 0360

Unit 2B, 2200 Cork Airport Business Park, Cork
Tel (+353) 091 786 050 Fax (+353) 091 779 830

2nd Floor Technology House, Parkmore Technology Park, Galway
Tel (+353) 091 786 050 Fax (+353) 091 779 830

Client	MEATH COUNTY COUNCIL
Project	DUNBOYNE AND CLONEE PEDESTRIAN AND CYCLE NETWORK

Title		EMERGING PREFERRED OPTION FD6 ROSSKE ROAD			
Original Scale	Design / Drawn	Checked	Authorised		
1:2,500	TC	CF	CF		
Status	Drawing Number	Date	Date	Date	Rev
I	5219559-ATK-ZZ-ZZ-DR-CE-000016	10.2023	10.2023	10.2023	3

DO NOT SCALE

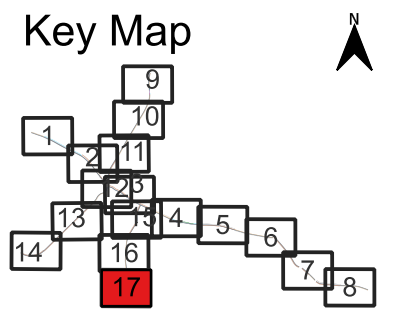
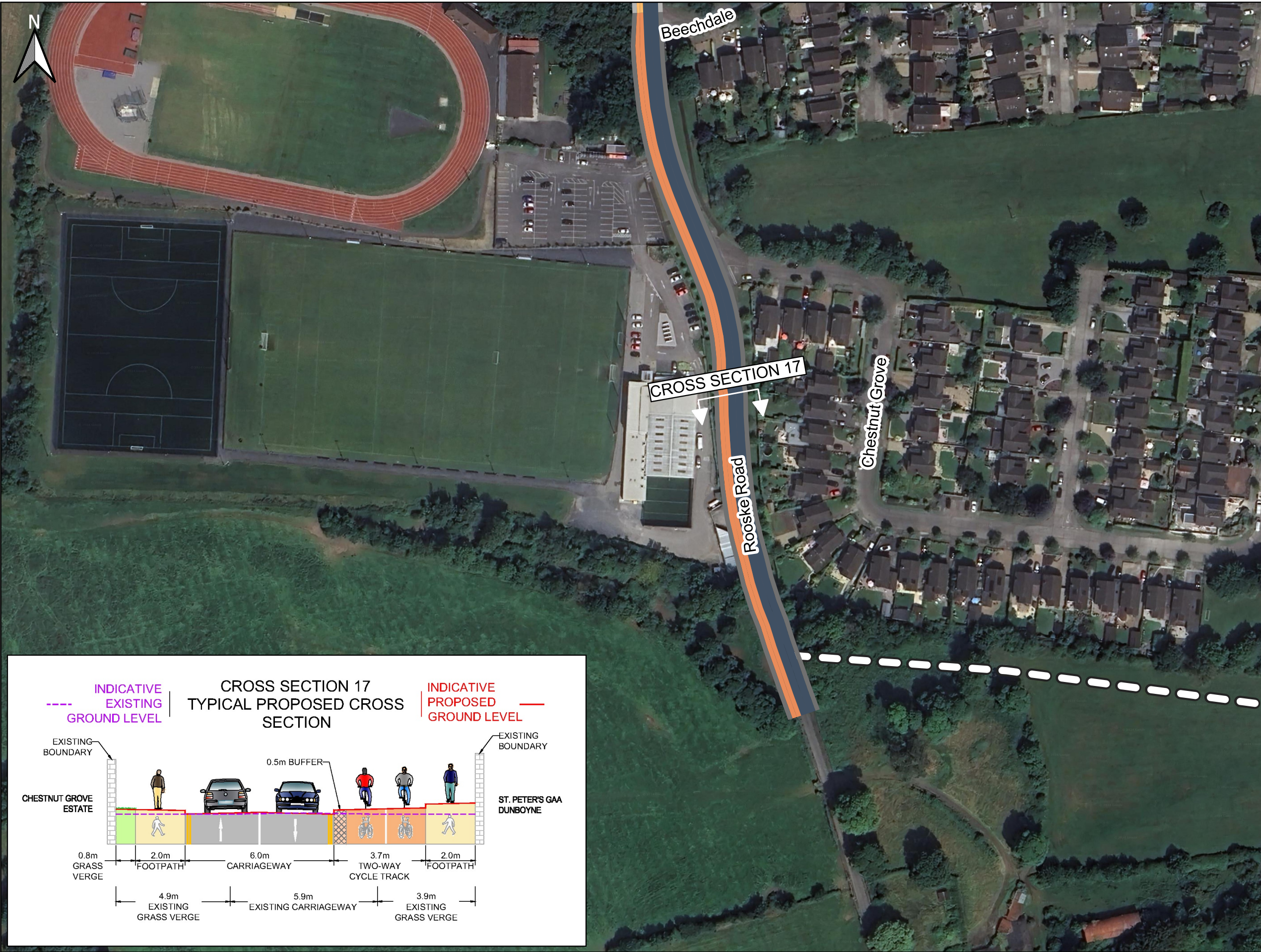
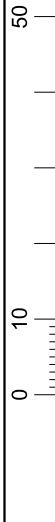

- Legend**
- Two-way cycle track - 3.7m wide
 - Two-way cycle track - 2.5m wide
 - Footpath - 2.0m wide
 - Footpath - 1.8m wide
 - Road carriageway - 6.0m wide
 - Future proposed road

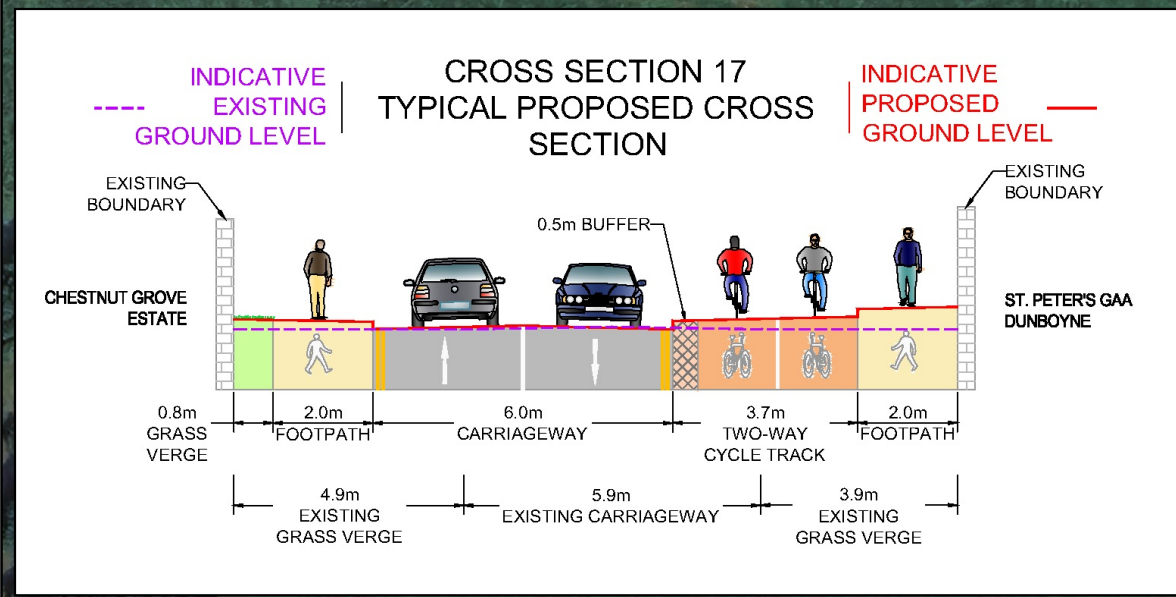

Imagery ©2024 Google, CNES/Airbus, Imagery ©2024 CNES/Airbus, Landsat/Copernicus, Maxar Technologies, Map data ©2024

File: Dunboyne_Map_Constraints Report.qgz
Date: 2024-04-25 09:41 Plotted by: tcorles



Rev	Description	By	Date	Chk	Auth
3	ISSUED FOR EPO PUBLIC CONSULTATION	TC	04.2024	CF	CF
2	ISSUED FOR INFORMATION	TC	03.2024	CF	CF
1	ISSUED FOR INFORMATION	TC	10.2023	CF	CF
0	ISSUED FOR INFORMATION	TC	09.2023	CF	CF

ATKINS
Member of the SNC-Lavalin Group

Unit 2B, 2200 Cork Airport Business Park, Cork
Tel (+353) 021 429 0300 Fax (+353) 021 429 0360

2nd Floor Technology House Parkmore Technology Park, Galway
Tel (+353) 091 786 050 Fax (+353) 091 779 830

Client
MEATH COUNTY COUNCIL

Project
DUNBOYNE AND CLONEE PEDESTRIAN AND CYCLE NETWORK

Title EMERGING PREFERRED OPTION FD6 ROOSKE ROAD	
Original Scale 1:2,500	Design / Drawn TC
Status I	Checked CF
Drawing Number 5219559-ATK-ZZ-ZZ-DR-CE-000017	Authorised CF
Rev 3	Date 10.2023

50
10
0

DO NOT SCALE

File: Dunboyne_Map_Constraints_Report.qgz
Date: 2024-04-25 10:02 Plotted by: tcorries

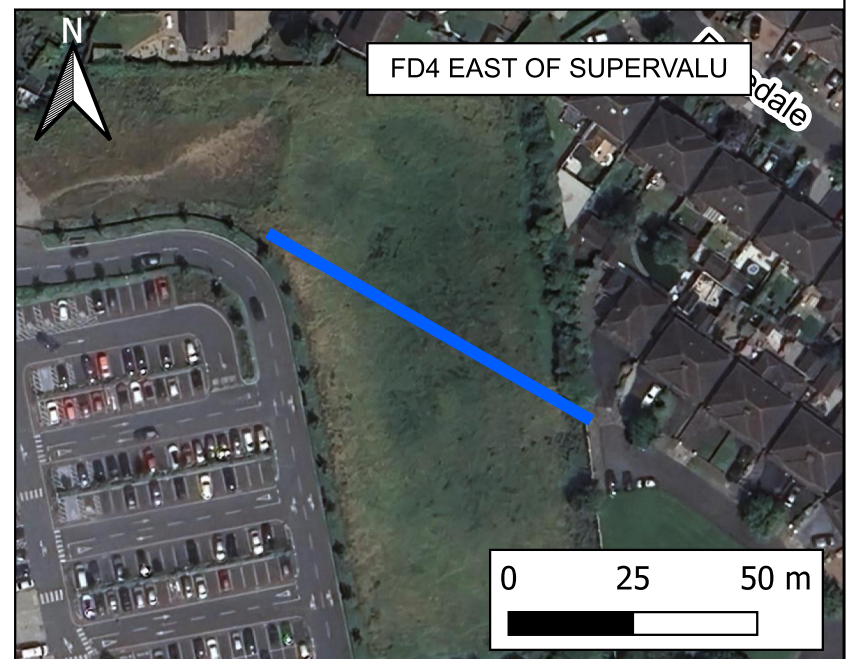

LEGEND

- Footpath - 1.8m wide
- Shared active travel facility - 3.0m wide
- Protected cycle lane - 1.5m wide
- Mixed street - 5.5 to 6.0m wide
- Pedestrian and Cyclist Crossing point
- Bridge

Imagery ©2024 Google, CNES/Airbus, Imagery ©2024 CNES/Airbus, Landsat/Copernicus, Maxar Technologies, Map data ©2024



Rev	Description	By	Date	Chk	Auth
2	ISSUED FOR EPO PUBLIC CONSULTATION	TC	04.2024	CF	CF
1	ISSUED FOR INFORMATION	TC	03.2024	CF	CF
0	ISSUED FOR INFORMATION	TC	10.2023	CF	CF

ATKINS
Member of the SNC-Lavalin Group

Atkins House, 150-155 Airside, Business Park, Swords, Co. Dublin
Tel (+353) 01 810 8000 Fax (+353) 01 810 8001

Unit 2B, 2200 Cork Airport Business Park, Cork
Tel (+353) 021 429 0300 Fax (+353) 021 429 0360

2nd Floor Technology House Parkmore Technology Park, Galway
Tel (+353) 091 786 050 Fax (+353) 091 779 830

Client: MEATH COUNTY COUNCIL

Project: DUNBOYNE AND CLONEE PEDESTRIAN AND CYCLE NETWORK

Title: EMERGING PREFERRED OPTIONS FEEDER ROUTES FD1, FD2, FD3 AND FD4			
Original Scale: 1:5,000	Design / Drawn: TC	Checked: CF	Authorised: CF
1:2,500	Date: 10.2023	Date: 10.2023	Date: 10.2023
Status: I	Drawing Number: 5219559-ATK-ZZ-ZZ-DR-CE-000018	Rev: 2	

50
10
0

DO NOT SCALE

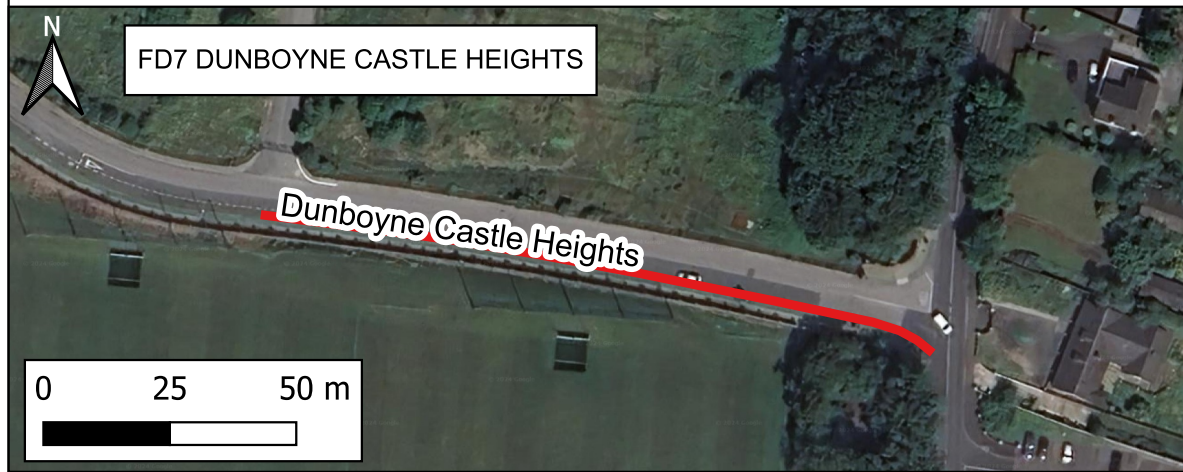

LEGEND

- Footpath - 1.8m wide
- Shared active travel facility - 3.0m wide
- Protected cycle lane - 1.5m wide
- Mixed street - 5.5 to 6.0m wide
- Pedestrian and Cyclist Crossing point
- Bridge

Imagery ©2024 Google, CNES/Airbus, Imagery ©2024 CNES/Airbus, Landsat/Copernicus, Maxar Technologies, Map data ©2024

File: Dunboyne_Map_Constraints Report.qgz
Date: 2024-04-25 10:06 Plotted by: tcorties



Rev	Description	By	Date	Chk	Auth
2	ISSUED FOR EPO PUBLIC CONSULTATION	TC	04.2024	CF	CF
1	ISSUED FOR INFORMATION	TC	03.2024	CF	CF
0	ISSUED FOR INFORMATION	TC	10.2023	CF	CF

ATKINS
Member of the SNC-Lavalin Group

Atkins House, 150-155 Airside, Business Park, Swords, Co. Dublin
Tel (+353) 01 810 8000 Fax (+353) 01 810 8001

Unit 2B, 2200 Cork Airport Business Park, Cork
Tel (+353) 021 429 0300 Fax (+353) 021 429 0360

2nd Floor Technology House Parkmore Technology Park, Galway
Tel (+353) 091 786 050 Fax (+353) 091 779 830

Client	MEATH COUNTY COUNCIL		
Project	DUNBOYNE AND CLONEE PEDESTRIAN AND CYCLE NETWORK		

Title			
EMERGING PREFERRED OPTIONS FEEDER ROUTES FD5, FD7 AND FD8			
Original Scale	Design / Drawn	Checked	Authorised
1:2,500	TC	CF	CF
1:5,000	Date 10.2023	Date 10.2023	Date 10.2023
Status	Drawing Number	Rev	
I	5219559-ATK-ZZ-ZZ-DR-CE-000019	2	

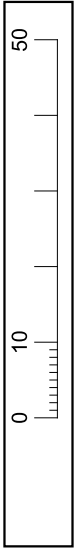

DO NOT SCALE

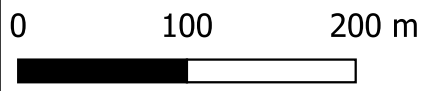
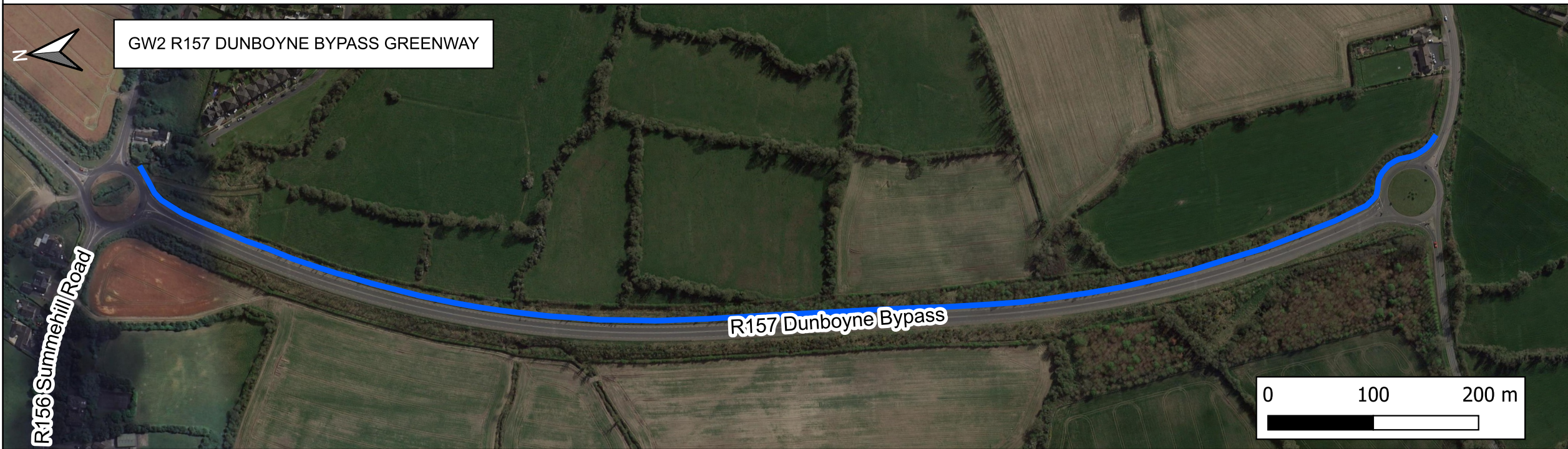
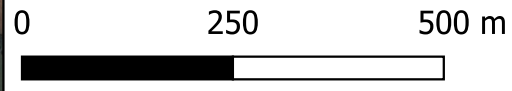
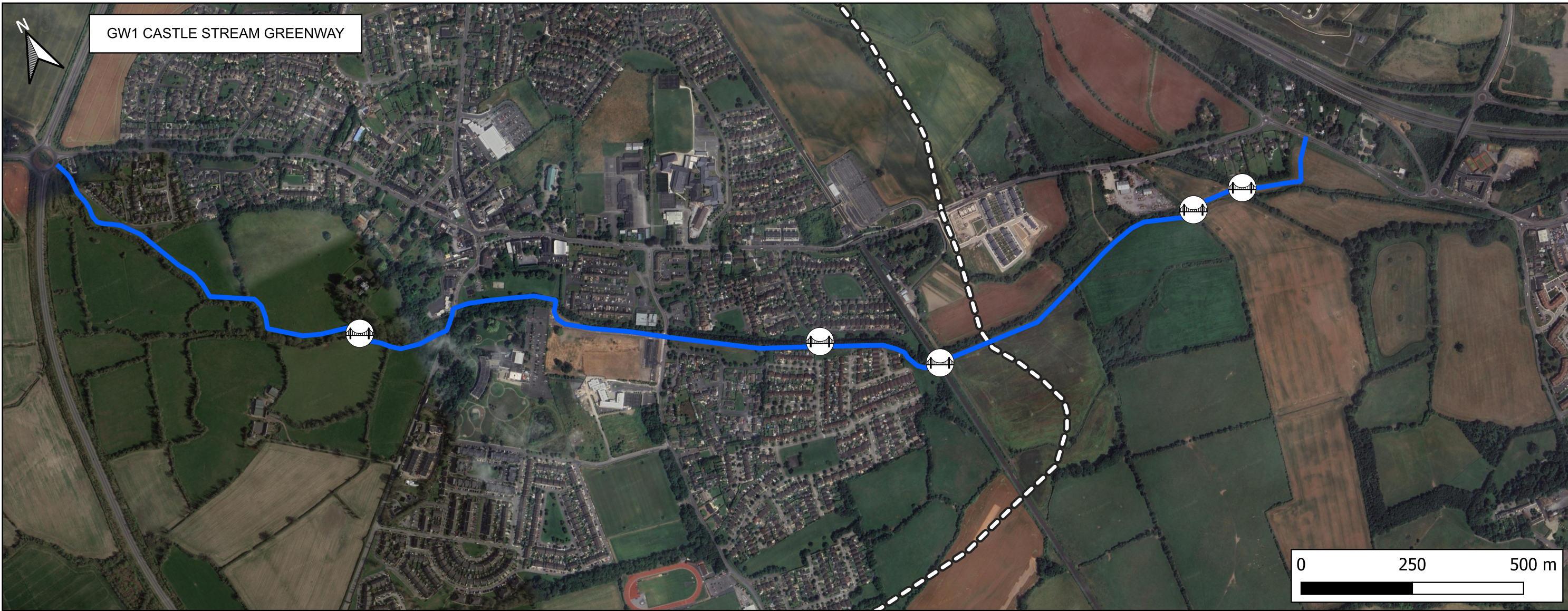

LEGEND

- Shared active travel facility - 3.0m wide
- Protected cycle lane - 1.5m wide
- Future proposed road
- Mixed street - 5.5 to 6.0m wide
- Pedestrian and Cyclist Crossing point
- Bridge

Imagery ©2024 Google, CNES/Airbus, Imagery ©2024 CNES/Airbus, Landsat/Copernicus, Maxar Technologies, Map data ©2024

File: Dunboyne_Map_Constraints Report.qgz
Date: 2024-04-25 09:55 Plotted by: tcorles



Rev	Description	By	Date	Chk	Auth
2	ISSUED FOR EPO PUBLIC CONSULTATION	TC	04.2024	CF	CF
1	ISSUED FOR INFORMATION	TC	03.2024	CF	CF
0	ISSUED FOR INFORMATION	TC	10.2023	CF	CF

Atkins House,
150-155 Airside
Business Park, Swords,
Co. Dublin
Tel (+353) 01 810 8000
Fax (+353) 01 810 8001



Unit 2B, 2200 Cork Airport
Business Park, Cork
Tel (+353) 021 429 0300
Fax (+353) 021 429 0360

2nd Floor Technology House
Parkmore Technology Park,
Galway
Tel (+353) 091 786 050
Fax (+353) 091 779 830

Client
MEATH COUNTY COUNCIL

Project
**DUNBOYNE AND CLONEE
PEDESTRIAN AND CYCLE NETWORK**

Title
**EMERGING PREFERRED OPTIONS
GREENWAY ROUTES GW1 AND GW2**

Original Scale 1:7,500	Design / Drawn TC	Checked CF	Authorised CF
Status I	Drawing Number 5219559-ATK-ZZ-ZZ-DR-CE-000020	Date 10.2023	Date 10.2023
Rev 1			Rev 2

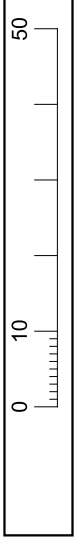

DO NOT SCALE



LEGEND

- Footpath - 1.8m wide
- Shared active travel facility - 3.0m wide
- Protected cycle lane - 1.5m wide
- Mixed street - 5.5 to 6.0m wide
- Pedestrian and Cyclist Crossing point
- Bridge

Imagery ©2024 Google, CNES/Airbus, Imagery ©2024 CNES/Airbus, Landsat/Copernicus, Maxar Technologies, Map data ©2024

File: Dunboyne_Map_ConstraintsReport.qgz
Date: 2024-03-19 14:37
Plotted by: tcorties



Rev	Description	By	Date	Chk	Auth
1	ISSUED FOR INFORMATION	TC	03.2024	CF	CF
0	ISSUED FOR INFORMATION	TC	10.2023	CF	CF

Atkins House,
150-155 Airside
Business Park, Swords,
Co. Dublin
Tel (+353) 01 810 8000
Fax (+353) 01 810 8001



Unit 2B, 2200 Cork Airport
Business Park, Cork
Tel (+353) 021 429 0300
Fax (+353) 021 429 0360

2nd Floor Technology House
Parkmore Technology Park,
Galway
Tel (+353) 091 786 050
Fax (+353) 091 779 830

Client	MEATH COUNTY COUNCIL		
Project	DUNBOYNE AND CLONEE PEDESTRIAN AND CYCLE NETWORK		

Title EMERGING PREFERRED OPTIONS PERMEABILITY ROUTES PE9, PE10 AND PE11			
Original Scale 1:2,500	Design / Drawn TC	Checked CF	Authorised CF
Date 10.2023	Date 10.2023	Date 10.2023	Date 10.2023
Status I	Drawing Number 5219559-ATK-ZZ-ZZ-DR-CE-000022	Rev 1	